

# Soaring Eagle Sales

**\$53,631**

## SOARING HIGH Sept 2019

Page 1

### Sept 2019 Organization Sales

**Soaring Eagle Company**  
**\$53,631**

Who will be moving up to  
Director next?

**Soar for MORE!**

**Thatsa Mega Team**  
**\$16,654**  
**Diane & Mike Gordon**  
**Director**

### Director Team Sales Over \$10,000

**# 1 Bus Leader**  
**Team Sales**  
**Elda & LeRoy Hanson &**  
**Team ELLE**  
**\$36,977**

|                                |                   |                 |
|--------------------------------|-------------------|-----------------|
| <b>Elda &amp; Team ELLE</b>    | <b>Bus Leader</b> | <b>\$36,977</b> |
| <b>Diane &amp; Thatsa Team</b> | <b>Director</b>   | <b>\$16,654</b> |

Tupperware  
**PARTY PERKS**  
SEPTEMBER 28 - OCTOBER 28



Let's break  
**RECORDS!**

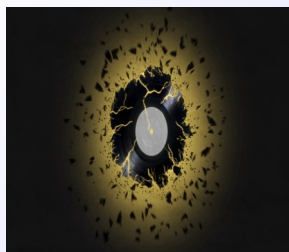

# Soaring Eagle Sales

## SOARING HIGH

Sept 2019

Page 2

### Director Personal Sales Over \$500

|                     |            |                   |
|---------------------|------------|-------------------|
| <b>Diane Gordon</b> | <b>Dir</b> | <b>\$6,788.07</b> |
|---------------------|------------|-------------------|

**# 1 Director  
Personal Sales  
Diane Gordon  
Thatsa Team**

*#1 for % Activity*

*69% Elda & Leroy & Team ELLE*

*#1 for Productivity*

*\$666 Diane & Thatsa Team*

*#1 in Leadership*

*7% Elda & Leroy & Team ELLE*

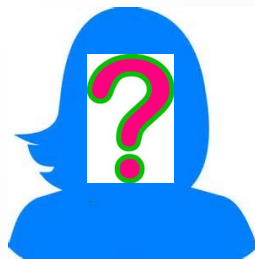

**Who will be next?**

**We are looking for YOU To join our Leadership Team!**

# #Powerof1

# Soaring Eagle Sales

Sept 2019

## SOARING HIGH

Page 3

### Director's Team Recruits

### Company Recruits

#1 Team ELLE 1

4

### Unit Recruits

#1 Allie and The Sparklers 2

Lucy & Freezerbeez 1

Nancy & Tuppkeeters 1

### Team Members Sponsoring New Representatives

Shari Bixby sponsored Linda Eisenchenk

Steph Sianko sponsored Kayleen Lockridge

Jennifer Miller sponsored Bruce Wry

Nancy Hochschild sponsored Susan Larson

### Manager Unit Recruits

Allie and the Sparklers 2

Lucy and Freezerbeez 1

Nancy and Tuppkeeters 1

Tupperware

# BUILD the PEOPLE.

## Be like Brownie.

The annual **Brownie Wise Recognition Program** celebrates achievements in personal recruiting.



Former Vice President and first lady of Tupperware, Brownie Wise, loved to say that "If we build the people, they'll build the business." Being a great leader, at any level, means supporting and building confidence in your new Consultants.

The top recruiters from each region during the qualification period will take the stage at Jubilee 2019 to accept the unique Brownie Wise trophy.

To be counted in this program, the new Consultants must submit two standard parties\* or more within their first 60 days. When you encourage your new Consultants to work toward their goals in their Confident Start Program, you're helping them build a strong foundation for their Tupperware businesses and setting yourself up for big success.

By earning the **Brownie Award**, you become a part of Tupperware history to be celebrated for years to come.

\*Qualification is based on total personal sales. The standard party amount is \$500.

Must be in attendance at Jubilee 2019 to be recognized. For Consultants through Organization Leaders.

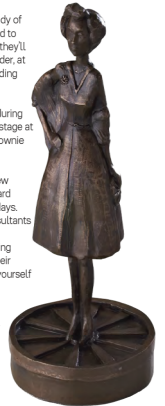

©2019 Tupperware. 2019-07-22 09:00



## October is Your Month to be a Perfect 10!

## Terrific 20!! Or Explosive 30!!!!!!

## SOARING HIGH

### Manager-DIQ Receiving Leadership Bonus \$500 Personal Minimum & \$2500 Unit Minimum

|  |                         |                   |
|--|-------------------------|-------------------|
| <b>Sybil Butler &amp; Sybil's Chicks</b>     | <b>Mgr</b>              | <b>\$7,518.70</b> |
|  | <b>&amp; Dream Team</b> | <b>\$8,144</b>    |
| <b>Allie Strand &amp; The Sparklers</b>      | <b>Exec Mgr</b>         | <b>\$7,518.61</b> |
| <b>Stacy Butler &amp; Northern Stars</b>     | <b>Mgr</b>              | <b>\$5,536.70</b> |
| <b>Janice Bluhm &amp; Minnesota Monarchs</b> | <b>Exec Mgr</b>         | <b>\$2,606.63</b> |

### # 1 Unit Sales & Leadership Bonus

**Sybil Butler**  
**Manager**  
**& Sybil's Chicks**

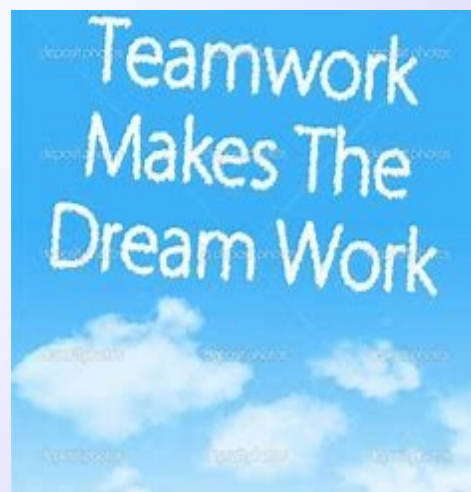

## SOARING HIGH

### Unit Leader

#### Manager-Exec Manager Personal Sales

|  |                 |                   |
|--|-----------------|-------------------|
| <b>#1 Allie Strand &amp; The Sparklers</b>       | <b>Exec Mgr</b> | <b>\$2,161.51</b> |
| <b>Nancy Hochschild &amp; Tuppketeers</b>        | <b>New Mgr</b>  | <b>\$1,783.00</b> |
| <b>Sybil Butler &amp; Sybil's Chicks</b>         | <b>Mgr</b>      | <b>\$1,347.50</b> |
| <b>Janice Bluhm &amp; Minnesota Monarchs</b>     | <b>Exec Mgr</b> | <b>\$1,197.28</b> |
| <b>Peggy King &amp; Queen of Hearts</b>          | <b>Mgr</b>      | <b>\$695.00</b>   |
| <b>Kim Venema &amp; Seal the Deal</b>            | <b>Mgr</b>      | <b>\$635.00</b>   |
| <b>Candyce Sindelir &amp; Rockin Roadrunners</b> | <b>Mgr</b>      | <b>\$611.00</b>   |
| <b>Stacy Butler &amp; Northern Stars</b>         | <b>Mgr</b>      | <b>\$513.50</b>   |

**#1 Leader Personal Sales**  
**Allie Strand-Libersky**  
**Executive Manager**  
**Sparklers**



### Unit Sales

|   |                 |                   |
|---|-----------------|-------------------|
| <b>#1 Sybil Butler &amp; Sybil's Chicks</b>       | <b>Mgr</b>      | <b>\$8,144.00</b> |
| <b>Allie Strand -Libersky &amp; The Sparklers</b> | <b>Exec Mgr</b> | <b>\$7,518.61</b> |
| <b>Stacy Butler &amp; Northern Stars</b>          | <b>Mgr</b>      | <b>\$5,536.70</b> |
| <b>Lucy Thelen &amp; Freezerbeezs</b>             | <b>Star Mgr</b> | <b>\$5,177.33</b> |
| <b>Nancy Hochschild &amp; Tuppketeers</b>         | <b>New Mgr</b>  | <b>\$3,472.00</b> |
| <b>Janice Bluhm &amp; Minnesota Monarchs</b>      | <b>Exec Mgr</b> | <b>\$2,606.63</b> |

### Platinum Club

*Who is Joining the Platinum Club?*



## SOARING HIGH

### Top 25 Consultants

#### PERSONAL SALES

|                           |                   |
|---------------------------|-------------------|
| <b>Peggy Erzar</b>        | <b>\$2,067.00</b> |
| <b>Michelle Hunter</b>    | <b>\$1,900.70</b> |
| <b>Nancy Hochschild</b>   | <b>\$1,782.75</b> |
| <b>Shantel Senn</b>       | <b>\$1,229.85</b> |
| <b>Denice Smith</b>       | <b>\$1,192.80</b> |
| <b>Lois Simmons</b>       | <b>\$1,190.50</b> |
| <b>Amber Dumpprope</b>    | <b>\$1,088.28</b> |
| <b>Michelle Tveit</b>     | <b>\$1,027.50</b> |
| <b>Tamra Olson</b>        | <b>\$1,020.00</b> |
| <b>Kathy Gjesfeld</b>     | <b>\$1,017.00</b> |
| <b>Valerie Howell</b>     | <b>\$992.00</b>   |
| <b>Kacie Pitzl</b>        | <b>\$916.00</b>   |
| <b>Betty Jo Warner</b>    | <b>\$865.16</b>   |
| <b>Linda Johnson</b>      | <b>\$733.50</b>   |
| <b>Maria Becerra</b>      | <b>\$634.00</b>   |
| <b>Kendra Corneliusen</b> | <b>\$604.50</b>   |
| <b>Tamara Landin</b>      | <b>\$600.00</b>   |
| <b>Lisa Fisher</b>        | <b>\$582.20</b>   |
| <b>Lydia Yoder</b>        | <b>\$517.50</b>   |
| <b>Scott Holden</b>       | <b>\$500.70</b>   |
| <b>Amber Knorr</b>        | <b>\$500.65</b>   |
| <b>Donna Kendall</b>      | <b>\$470.00</b>   |
| <b>Deborah Lalim</b>      | <b>\$446.00</b>   |
| <b>Loni Pogones</b>       | <b>\$419.00</b>   |
| <b>Steph Sianko</b>       | <b>\$414.50</b>   |

**# 1 Consultant  
Personal Sales  
Peggy Erzar with  
Thatsa Team  
Diane Gordon**



**RECORD  
BREAKER**  
2019 Tupperware®

# Soaring Eagle Sales

Sept 2019

## SOARING HIGH

Page 7

### Thanks to Everyone with Sales

|                   |          |
|-------------------|----------|
| Sharon Weber      | \$387.35 |
| Anita Shoemaker   | \$387.35 |
| Traci Frion       | \$365.04 |
| Debbie Karpen     | \$358.00 |
| Kelly Burt        | \$357.00 |
| Connie Nesmith    | \$347.50 |
| Cindy Anderson    | \$333.00 |
| Sherry Gonzalez   | \$328.00 |
| David Strand      | \$305.00 |
| Sheila Lazar      | \$300.00 |
| Sheri Spindler    | \$299.00 |
| Shari Bixby       | \$297.70 |
| Cindy Gilge       | \$293.70 |
| Carol Larson      | \$286.50 |
| Frieda Mast       | \$283.00 |
| Elizabeth Theisen | \$264.50 |
| Katie Hunter      | \$262.00 |
| Ani James         | \$257.50 |
| Karen Evazich     | \$239.00 |
| Jen Doty          | \$238.00 |
| Adam Booth        | \$237.00 |
| Mary Strand       | \$231.44 |
| Patricia Borgh    | \$231.00 |
| Jenny Howes       | \$225.00 |
| Stacy Block       | \$220.00 |
| Garland Villa     | \$214.50 |
| Keith Hochschild  | \$212.00 |
| Jennifer Major    | \$208.00 |
| Judy Zollner      | \$206.35 |
| Julie Ashbaugh    | \$204.00 |
| Shelly Robertson  | \$202.50 |
| Deby Felstet      | \$201.00 |
| Susan Paumen      | \$200.00 |
| Debby Duncan      | \$199.00 |

|                     |          |
|---------------------|----------|
| Brenda Antonich     | \$199.00 |
| Anne Elton          | \$194.00 |
| Margaret Pospeck    | \$191.50 |
| Kelli Goldstein     | \$189.50 |
| Kevin Pietrzak      | \$184.00 |
| Jenny Holovnia      | \$180.00 |
| Kayla Schneuer      | \$180.00 |
| Patty Swift         | \$175.00 |
| Deedra Erickson     | \$174.85 |
| Jennifer Dick       | \$174.00 |
| Steven Nelson       | \$166.00 |
| Diane Chambers      | \$162.00 |
| Tammy Friend        | \$160.00 |
| Michele Fredrickson | \$159.50 |
| Deb Keil            | \$158.00 |
| Leonora Baker       | \$157.00 |
| Toia Starren        | \$155.50 |
| Nicole Ayres        | \$153.00 |
| Melissa Rosene      | \$144.00 |
| Lori Hommerding     | \$142.00 |
| Kristina Hladilek   | \$139.00 |
| Jennifer Serrano    | \$129.00 |
| Tammy Utto          | \$127.50 |
| Debbie Tucker       | \$126.00 |
| Mandy Foss          | \$124.00 |
| Nicole Nichols      | \$122.00 |
| Karen Lureen        | \$117.00 |
| Rebecca Barnard     | \$116.00 |
| Erica John          | \$115.00 |
| Amy Scott           | \$110.00 |
| Jeanne Renner       | \$109.50 |
| Bobbi Jo Soley      | \$109.00 |
| Mona Hotchkiss      | \$107.00 |
| John McLaughlin     | \$105.00 |

|                     |         |
|---------------------|---------|
| Clare Morgan Heupel | \$96.00 |
| Melissa Marzolf     | \$64.00 |
| Lisa Lewis          | \$61.00 |
| April Kennedy       | \$57.00 |
| Kim Hallgren        | \$52.00 |
| Sharon Olson        | \$51.00 |
| Brenda Schwitalla   | \$49.00 |
| Paul Sr Sample      | \$39.00 |
| Allison Weinmann    | \$37.50 |
| Kasia Kingsriter    | \$30.00 |
| Brooke Sweno        | \$19.00 |
| Jennifer Miller     | \$9.60  |
| Amiee Haarstick     | \$3.00  |

### Stepping Up Aug 2019

#### Look Who Stepped Up to Manager!

**Nancy Hochschild Mgr**  
**\$1783 \$3472**  
**Nancy Hochschild**  
**and Tuppketters**

**Who will be next to  
Step Up?**  
**There is plenty of room  
for you!**

### Meet our Future Directors!



Allie Strand-Libersky  
Exec Mgr  
The Sparklers



Jan Bluhm  
Exec Manager  
Minnesota Monarchs



Lucy Thelen  
Star Mgr  
Freezerbeezs

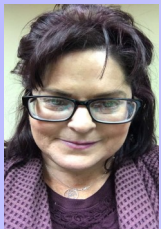

Candyce Sindelir  
Manager  
Rockin Roadrunners



Kim Venema  
Manager  
Seal the Deal



Stacy Butler  
Manager  
Northern Stars



Sybil Butler  
Manager  
Sybil's Chicks



Peggy King  
Manager  
Queen of "Hearts"



Nancy Hochschild  
Manager  
Tuppkeeters



Laura Birman  
Manager  
Class Act



Wendy Wexler  
Manager  
The Super Stars



Who will be next?  
We are looking for YOU To join our  
Leadership Team!





### You Are Invited to "Start From The Heart" Fall Fest



Friday, Nov 15th & Saturday, Nov 16th

Friday, Nov 15th 5 PM—8 PM

SES Event & Training Center, 1225 Tower Ave.,  
Ste.110, Superior, WI 54880

Potluck followed by Fun Night



Saturday, Nov 16th "Start From The Heart" Fall Fest

Doors open at 8:00 AM \* Seat in Seat \* Coffee, tea, hot chocolate will be ready.

Meeting starts at 9:25 AM—4:00 PM Business Attire

Moose Lodge, 66E 5th St, Superior, WI



Early Registration: \$45.00 \$50 after Oct 1st



Mail to: LeRoy Hanson, Soaring Eagle Sales, 1225 Tower Ave.,  
Suite 110, Superior, WI 54880

October Sell Up Sell Up for all who participated in Breast Cancer Fundraiser

First 2 Weeks of November Sell Up Raffles Many Beautiful Displays

Thumbprint of the Party . . . Will be amazing!

Cooking Demo Custom Kitchen Planning Selling In Sets

Party Alternatives including Facebook Parties Fundraisers

Mooving On Up! Breakouts Empowering Women

### Step Up Celebrations

Receive gift of Tupperware at 4:00 pm. Stay for meeting. Plan to attend full meeting. Get sitters, three of them so you may attend for sure! This is an adult event, no children please! It is a day for adult fun and learning only. Do not date in a vendor show, or party on these two days of learning. You will be amazed at the fun, learning and excitement there is planned for Tupperware in 2020.

Be the first to be in the know!

See You There! Elda & LeRoy



Tupperware®

**YOUR** Destiny is Written  
IN THE **STARS**

For all  
Sales Force  
Members  
during  
the August  
2019-July 2020  
sales months.



Amount of personal sales  
entered during sales month

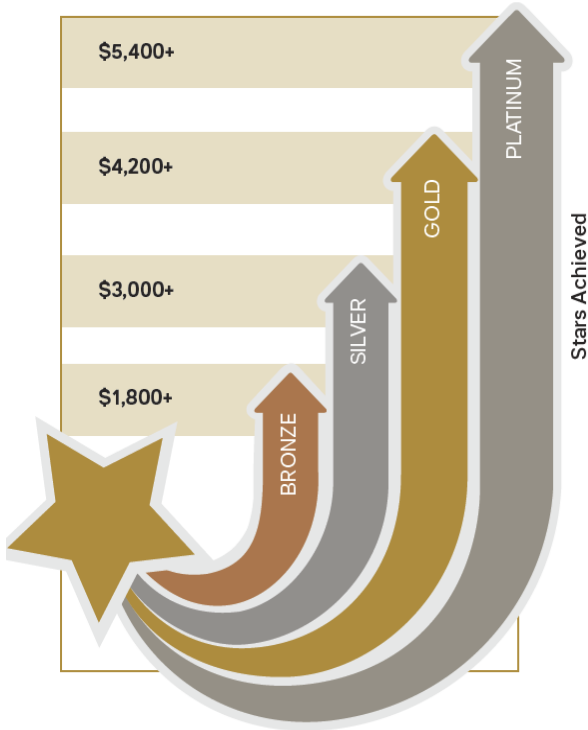

## CONNIE AWARDS

### *Platinum*

**Diane Gordon \$6,788.07**

### *Bronze*

|                        |                   |
|------------------------|-------------------|
| <b>ALLIE STRAND</b>    | <b>\$2,161.51</b> |
| <b>PEGGY ERZAR</b>     | <b>\$2,067.00</b> |
| <b>MICHELLE HUNTER</b> | <b>\$1,900.70</b> |

**PLEASE NOTE: EFFECTIVE SEPTEMBER 2019  
BRONZE LEVEL STARTS AT \$1800.**

**Monthly Consistency Connie Award  
\$1800 + Each Month**

**Diane Gordon**

# Soaring Eagle Sales

Sept 2019

## SOARING HIGH

Page 11



When will YOU join the  
**\$1000 Club?**

It only takes  
**2 Standard Parties**  
to join!

**Soar to New Heights!**

|                              |                 |                   |
|------------------------------|-----------------|-------------------|
| <b>Diane Gordon</b>          | <b>Dir</b>      | <b>\$6,788.07</b> |
| <b>Allie Strand-Libersky</b> | <b>Exec Mgr</b> | <b>\$2,161.51</b> |
| <b>Peggy Erzar</b>           | <b>Con</b>      | <b>\$2,067.00</b> |
| <b>Michelle Hunter</b>       | <b>Con</b>      | <b>\$1,900.70</b> |
| <b>Nancy Hochschild</b>      | <b>Mgr</b>      | <b>\$1,782.75</b> |
| <b>Sybil Butler</b>          | <b>Mgr</b>      | <b>\$1,347.50</b> |
| <b>Shantel Senn</b>          | <b>Con</b>      | <b>\$1,229.85</b> |
| <b>Janice Bluhm</b>          | <b>Exec Mgr</b> | <b>\$1,197.28</b> |
| <b>Denice Smith</b>          | <b>Con</b>      | <b>\$1,192.80</b> |
| <b>Lois Simmons</b>          | <b>Con</b>      | <b>\$1,190.50</b> |
| <b>Amber Dumpprope</b>       | <b>Con</b>      | <b>\$1,088.28</b> |
| <b>Michelle Tveit</b>        | <b>Con</b>      | <b>\$1,027.50</b> |
| <b>Tamra Olson</b>           | <b>Con</b>      | <b>\$1,020.00</b> |
| <b>Kathy Gjesfjeld</b>       | <b>Con</b>      | <b>\$1,017.00</b> |

## SOARING HIGH

Page 12

***Soaring Eagle Company \$53,361***

**THANKS TO EVERYONE WHO WAS ACTIVE!  
YOU ALL MAKE A DIFFERENCE!**



LeRoy and I are so excited for the opportunity to work with each one of you and to help in any way we can!

Thank you for who you are and the difference you make in so many lives. **YOU ARE THE BEST OF THE BEST!**



**THE YOU...YOU SEE...IS THE YOU...  
YOU WILL BE!**

**BE AN EAGLE:**

**Vision, Fearless, Tenacious, Fly High, Fresh Meat,  
Vitality, Nurturing, Intuition**

**Our color:**

**Purple** combines the stability of blue and the energy of red. **Purple** is associated with royalty. It symbolizes power, nobility, luxury, and ambition. It conveys wealth and extravagance. **Purple** is associated with wisdom, dignity, independence, creativity, mystery, and magic.

**"I believe I can fly, I believe I can touch the sky, I dream about it every night and day, spread my wings and fly away, I believe I can soar, I see me running through the open door, I believe I CAN FLY!"**

**Thanks for all you do!  
Elda & LeRoy appreciate YOU!**